



- Notes**
- Permanent land take
 - Temporary land take
 - Preferred main compound at Arco (Option A)
 - Alternative main compound at Staples (Option B)

Rev	Date	Amendment Details	Orig	Chk'd	App'd
P03	10/09/2018	BOUNDARY AMMENDMENT	JE	JDH	JFM
P02	31/07/2018	KEY CHANGES	JE	JDH	JFM
P01.4-P01.8	JULY 2018	KEY CHANGES	JE	JDH	JFM
P01.3	07/06/2018	CPO AMENDED TO INCLUDE ARCHAEOLOGICAL DEFENCE TRENCH	JE	JDH	JFM
P01.2	30/05/2018	WATERLANE CARPARK REMOVED	JE	JDH	JFM
P01.1	25/05/2018	INITIAL ISSUE	JE	JDH	JFM

**Mott MacDonald
Sweco**



Drawing Status	SHARED	Suitability	S4
----------------	--------	-------------	----

Project Title
A63 CASTLE STREET IMPROVEMENTS, HULL

Drawing Title
VOLUME 2 FIGURE 2.3.1 SCHEME SITE BOUNDARY - KEY PLAN

Scale	NTS	Designed	JE	Drawn	JE	Checked	JDH	Approved	JFM
Original Size	A1	Date	25/05/18	Date	25/05/18	Date	25/05/18	Date	25/05/18

Drawing Number	HE PIN	Originator	Volume	Project Ref. No.
514508	-	MMSJV	- EGN -	514508
Location	Type	Role	Number	Revision
S0	-	DR - LE	000008	P03



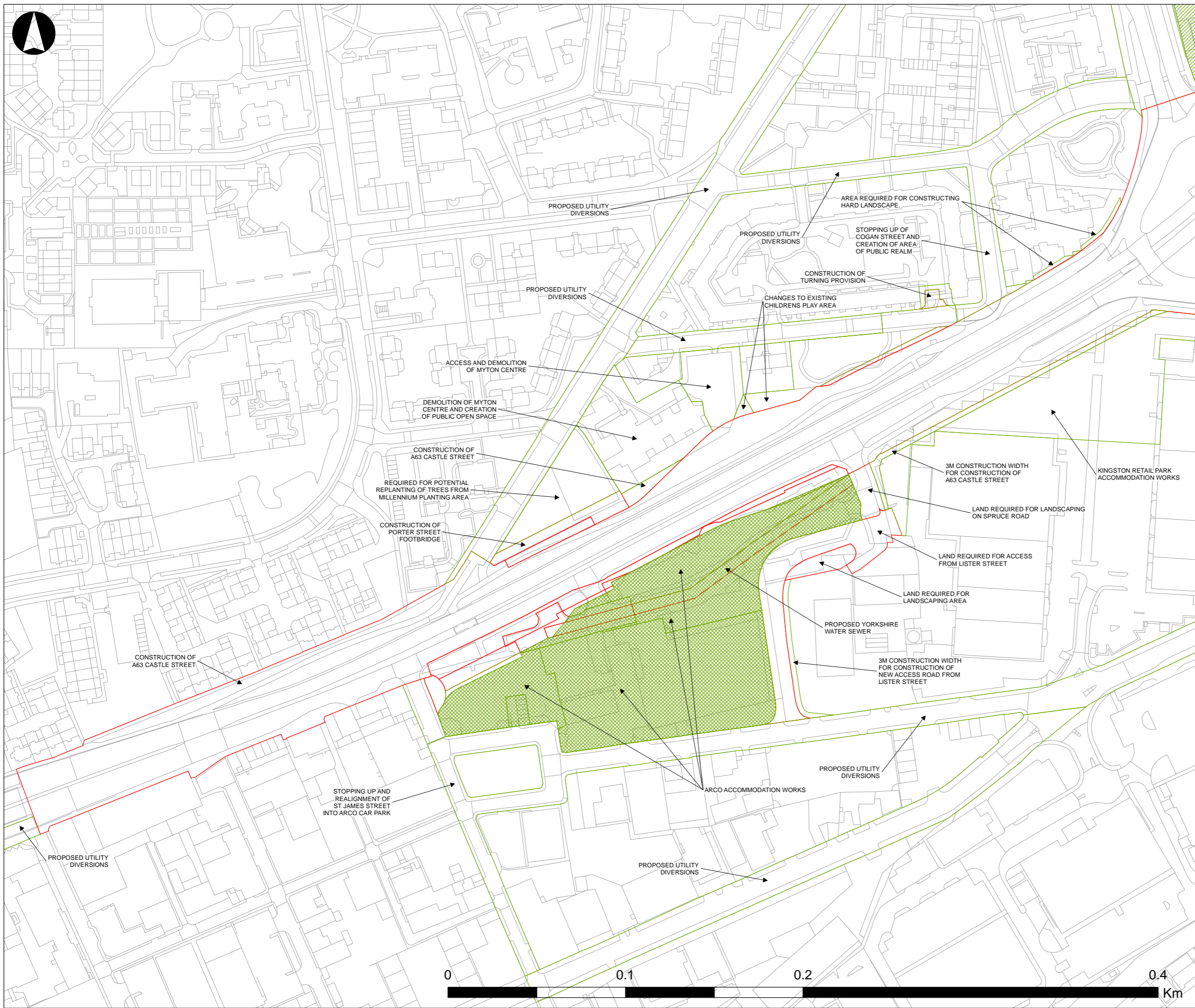

- Notes**
- Permanent land take
 - Temporary land take
 - Preferred main compound at Arco (Option A)
 - Alternative main compound at Staples (Option B)

Rev	Date	Amendment Details	Orig	Chk'd	App'd
P03	10/09/2018	BOUNDARY AMMENDMENT	JE	JDH	JFM
P02	31/07/2018	KEY CHANGES	JE	JDH	JFM
P01.4-P01.8	July 2018	KEY CHANGES	JE	JDH	JFM
P01.3	07/06/2018	CPO AMENDED TO INCLUDE ARCHAEOLOGICAL DEFENCE TRENCH	JE	JDH	JFM
P01.2	30/05/2018	WATERLANE CARPARK REMOVED	JE	JDH	JFM
P01.1	25/05/2018	INITIAL ISSUE	JE	JDH	JFM

Mott MacDonald Sweco



Client	highways england
Drawing Status	SHARED
Suitability	S4

Project Title
Drawing Title
VOLUME 2 FIGURE 2.3.2 SCHEME SITE BOUNDARY - SHEET 1

Scale	1:1000	Designed	JE	Drawn	JE	Checked	JDH	Approved	JFM
Original Size	A1	Date	25/05/18	Date	25/05/18	Date	25/05/18	Date	25/05/18
Drawing Number	HE PIN	Originator	Volume	Project Ref. No.					
514508	- MMSJV	- EGN	-	514508					
S0	- DR	- LE	-	000009	Revision				
					P03				

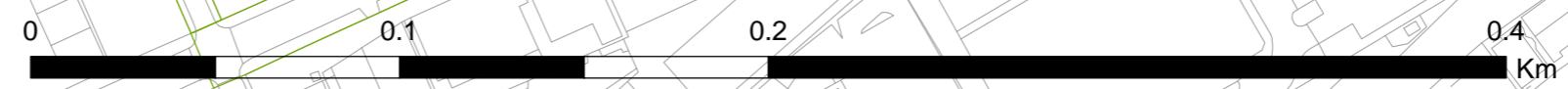



- Notes**
- Permanent land take
 - Temporary land take
 - Preferred main compound at Arco (Option A)
 - Alternative main compound at Staples (Option B)

Rev	Date	Amendment Details	Orig	Chk'd	App'd
P03	10/09/2018	BOUNDARY AMMENDMENT	JE	JDH	JFM
P02	31/07/2018	KEY CHANGES	JE	JDH	JFM
P01.4-P01.8	July 2018	KEY CHANGES	JE	JDH	JFM
P01.3	07/06/2018	CPO AMENDED TO INCLUDE ARCHAEOLOGICAL DEFENCE TRENCH	JE	JDH	JFM
P01.2	30/05/2018	WATERLANE CARPARK REMOVED	JE	JDH	JFM
P01.1	25/05/2018	INITIAL ISSUE	JE	JDH	JFM

Mott MacDonald Sweco



Client	highways england
Drawing Status	SHARED
Suitability	S4

Project Title
A63 CASTLE STREET IMPROVEMENTS, HULL

Drawing Title
VOLUME 2 FIGURE 2.3.4 SCHEME SITE BOUNDARY - SHEET 3

Scale	1:1000	Designed	JE	Drawn	JE	Checked	JDH	Approved	JFM
Original Size	A1	Date	25/05/18	Date	25/05/18	Date	25/05/18	Date	25/05/18

Drawing Number	HE PIN	Originator	Volume	Project Ref. No.
514508	-	MMSJV	- EGN -	514508
Location	Type	Role	Number	Revision
S0	- DR -	LE -	000011	P03

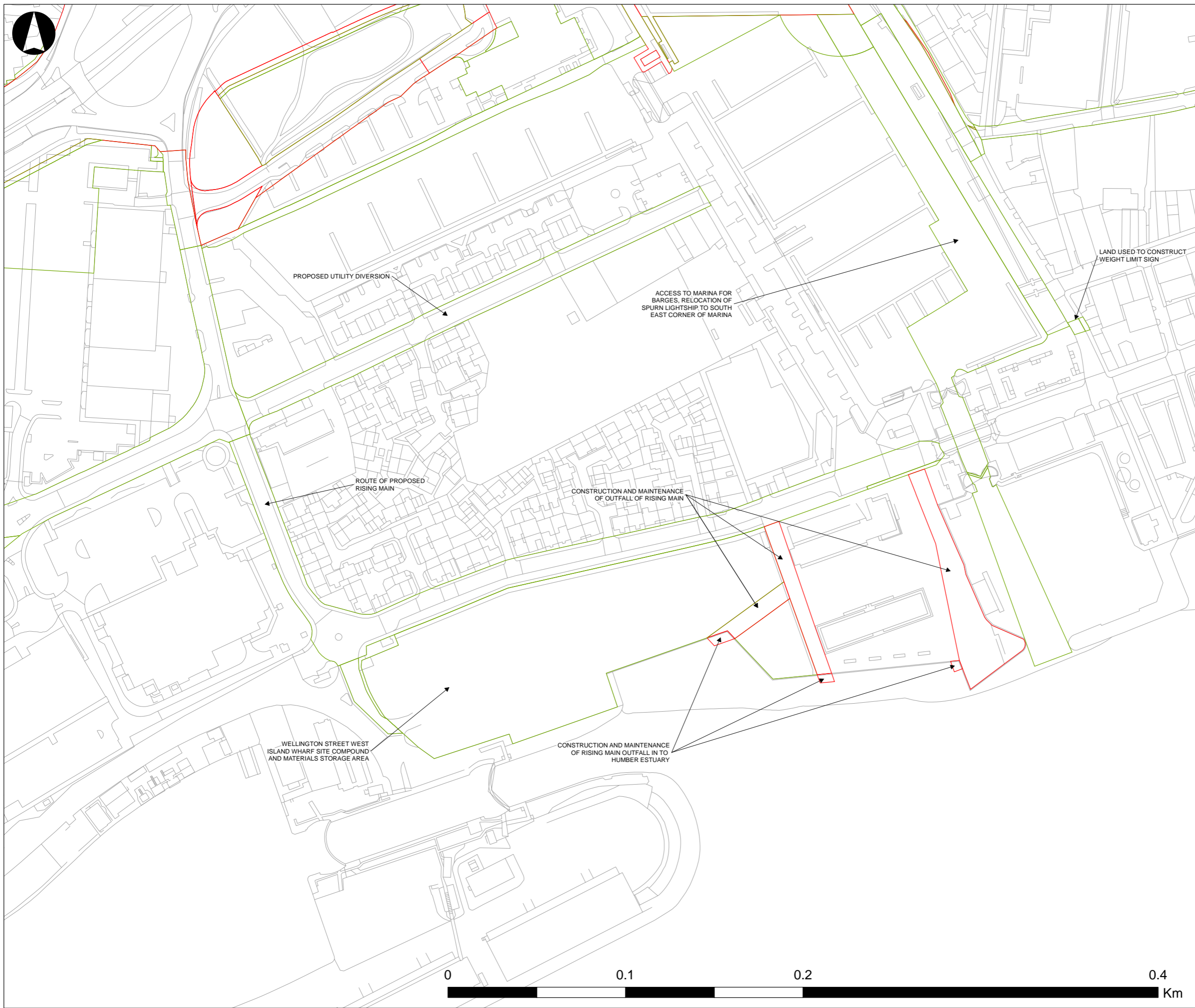

- Notes**
- Permanent land take
 - Temporary land take
 - Preferred main compound at Arco (Option A)
 - Alternative main compound at Staples (Option B)

Rev	Date	Amendment Details	Orig	Chk'd	App'd
P03	10/09/2018	BOUNDARY AMMENDMENT	JE	JDH	JFM
P02	31/07/2018	KEY CHANGES	JE	JDH	JFM
P01.4-P01.8	July 2018	KEY CHANGES	JE	JDH	JFM
P01.3	07/06/2018	CPO AMENDED TO INCLUDE ARCHAEOLOGICAL DEFENCE TRENCH	JE	JDH	JFM
P01.2	30/05/2018	WATERLANE CARPARK REMOVED	JE	JDH	JFM
P01.1	25/05/2018	INITIAL ISSUE	JE	JDH	JFM

Mott MacDonald Sweco



Drawing Status	SHARED	Suitability	S4
----------------	--------	-------------	----

Project Title
A63 CASTLE STREET IMPROVEMENTS, HULL

Drawing Title
VOLUME 2 FIGURE 2.3.5 SCHEME SITE BOUNDARY - SHEET 4

Scale	1:1000	Designed	JE	Drawn	JE	Checked	JDH	Approved	JFM
Original Size	A1	Date	25/05/18	Date	25/05/18	Date	25/05/18	Date	25/05/18

Drawing Number	HE PIN	Originator	Volume	Project Ref. No.
514508	-	MMSJV	- EGN -	514508
Location	Type	Role	Number	Revision
S0	-	DR	- LE -	000012 P03

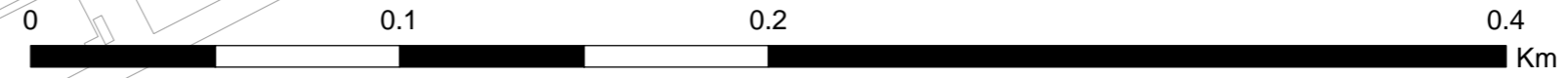



OLD TOWN AREA
ACCOMMODATION
WORKS

PROPOSED UTILITY DIVERSION

PROPOSED VICAR
LANE TURNING HEAD

TEMPORARY LAND FOR
SLOPE MODIFICATIONS

ACCESS TO HIGH STREET
UNDERPASS BENEATH A63
CARRIAGEWAY (GREEN HATCH)

REALIGNMENT OF NMU ROUTE
AT HIGH STREET UNDERPASS
BENEATH A63 CARRIAGEWAY
(GREEN HATCH)

OLD TOWN IMPROVEMENTS

- Notes
- Permanent land take
 - Temporary land take
 - Preferred main compound at Arco (Option A)
 - Alternative main compound at Staples (Option B)

Rev	Date	Amendment Details	Orig	Chk'd	App'd
P03	10/09/2018	BOUNDARY AMMENDMENT	JE	JDH	JFM
P02	31/07/2018	KEY CHANGES	JE	JDH	JFM
P01.4-P01.8	July 2018	KEY CHANGES	JE	JDH	JFM
P01.3	07/06/2018	CPO AMENDED TO INCLUDE ARCHAEOLOGICAL DEFENCE TRENCH	JE	JDH	JFM
P01.2	30/05/2018	WATERLANE CARPARK REMOVED	JE	JDH	JFM
P01.1	25/05/2018	INITIAL ISSUE	JE	JDH	JFM

**Mott MacDonald
Sweco**



Drawing Status	SHARED	Suitability	S4
----------------	--------	-------------	----

Project Title
**A63 CASTLE STREET
IMPROVEMENTS, HULL**

Drawing Title
**VOLUME 2 FIGURE 2.3.6 SCHEME SITE
BOUNDARY - SHEET 5**

Scale	1:1000	Designed	JE	Drawn	JE	Checked	JDH	Approved	JFM
Original Size	A1	Date	25/05/18	Date	25/05/18	Date	25/05/18	Date	25/05/18
Drawing Number	HE PIN	Originator	Volume	Project Ref. No.					
514508	-	MMSJV	- EGN -	514508					
S0	-	DR	-	LE	-	000013	Revision	P03	
							Number		

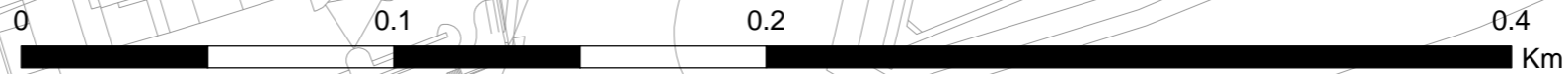

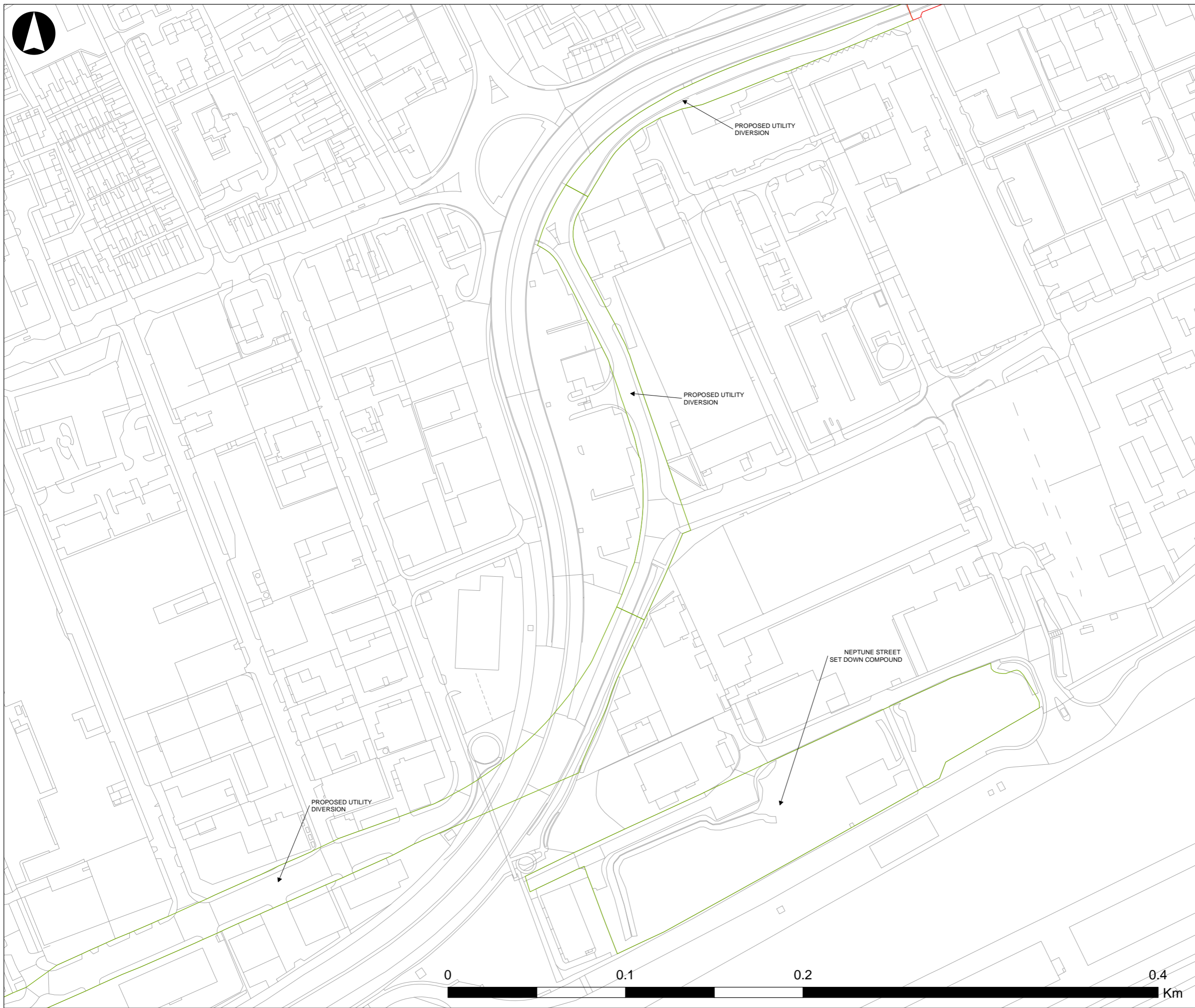

- Notes**
- Permanent land take
 - Temporary land take
 - Preferred main compound at Arco (Option A)
 - Alternative main compound at Staples (Option B)

Rev	Date	Amendment Details	Orig	Chk'd	App'd
P03	10/09/2018	BOUNDARY AMMENDMENT	JE	JDH	JFM
P02	31/07/2018	KEY CHANGES	JE	JDH	JFM
P01.4-P01.8	July 2018	KEY CHANGES	JE	JDH	JFM
P01.3	07/06/2018	CPO AMENDED TO INCLUDE ARCHAEOLOGICAL DEFENCE TRENCH	JE	JDH	JFM
P01.2	30/05/2018	WATERLANE CARPARK REMOVED	JE	JDH	JFM
P01.1	25/05/2018	INITIAL ISSUE	JE	JDH	JFM

Mott MacDonald Sweco



Drawing Status	SHARED	Suitability	S4
----------------	--------	-------------	----

Project Title
A63 CASTLE STREET IMPROVEMENTS, HULL

Drawing Title
VOLUME 2 FIGURE 2.3.7 SCHEME SITE BOUNDARY - SHEET 6

Scale	1:1000	Designed	JE	Drawn	JE	Checked	JDH	Approved	JFM
Original Size	A1	Date	25/05/18	Date	25/05/18	Date	25/05/18	Date	25/05/18

Drawing Number	HE PIN	Originator	Volume	Project Ref. No.
514508	-	MMSJV	- EGN -	514508
Location	Type	Role	Number	Revision
S0	-	DR - LE -	000014	P03

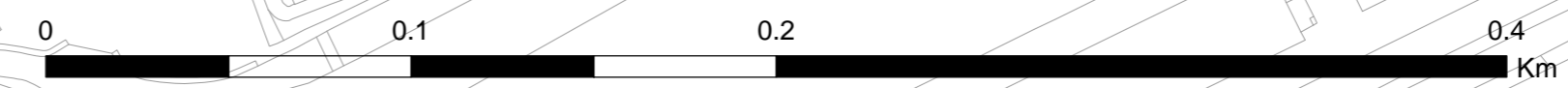

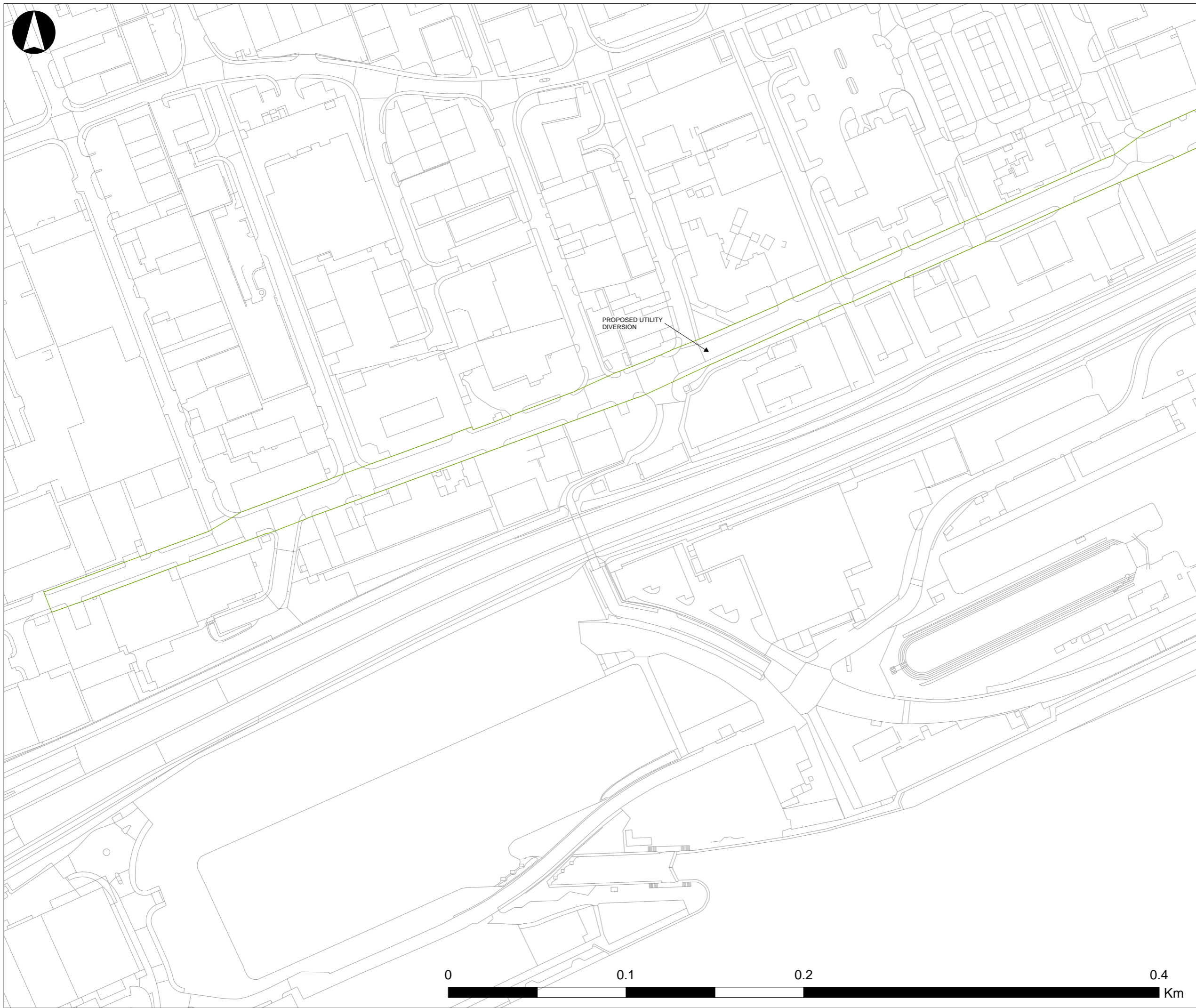

PROPOSED UTILITY DIVERSION

- Notes**
- Permanent land take
 - Temporary land take
 - Preferred main compound at Arco (Option A)
 - Alternative main compound at Staples (Option B)

Rev	Date	Amendment Details	Orig	Chk'd	App'd
P03	10/09/2018	BOUNDARY AMMENDMENT	JE	JDH	JFM
P02	31/07/2018	KEY CHANGES	JE	JDH	JFM
P01.4-P01.8	July 2018	KEY CHANGES	JE	JDH	JFM
P01.3	07/06/2018	CPO AMENDED TO INCLUDE ARCHAEOLOGICAL DEFENCE TRENCH	JE	JDH	JFM
P01.2	30/05/2018	WATERLANE CARPARK REMOVED	JE	JDH	JFM
P01.1	25/05/2018	INITIAL ISSUE	JE	JDH	JFM

Mott MacDonald Sweco



Drawing Status	SHARED	Suitability	S4
----------------	--------	-------------	----

Project Title
A63 CASTLE STREET IMPROVEMENTS, HULL

Drawing Title
VOLUME 2 FIGURE 2.3.8 SCHEME SITE BOUNDARY - SHEET 7

Scale	1:1000	Designed	JE	Drawn	JE	Checked	JDH	Approved	JFM
Original Size	A1	Date	25/05/18	Date	25/05/18	Date	25/05/18	Date	25/05/18

Drawing Number	HE PIN	Originator	Volume	Project Ref. No.
514508	-	MMSJV	- EGN -	514508
Location	Type	Role	Number	Revision
S0	-	DR	- LE -	000015
				P03

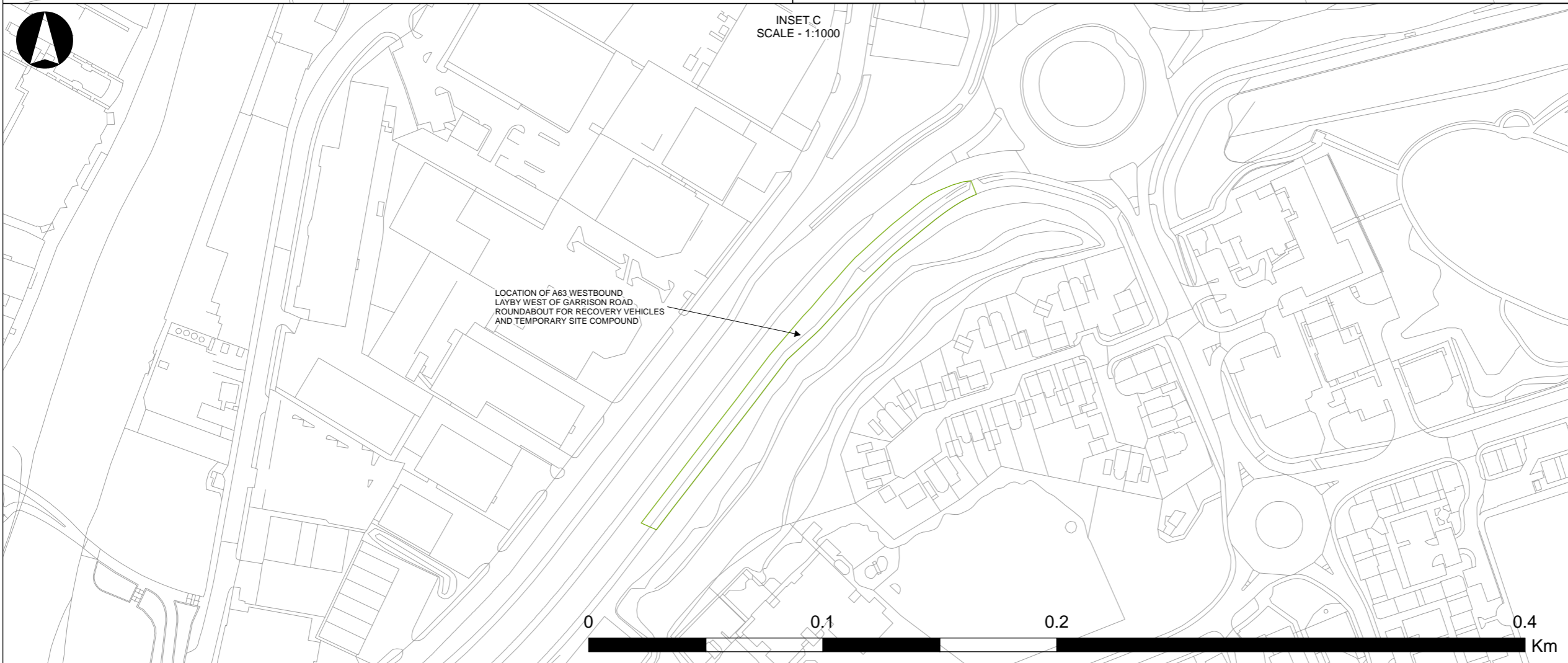
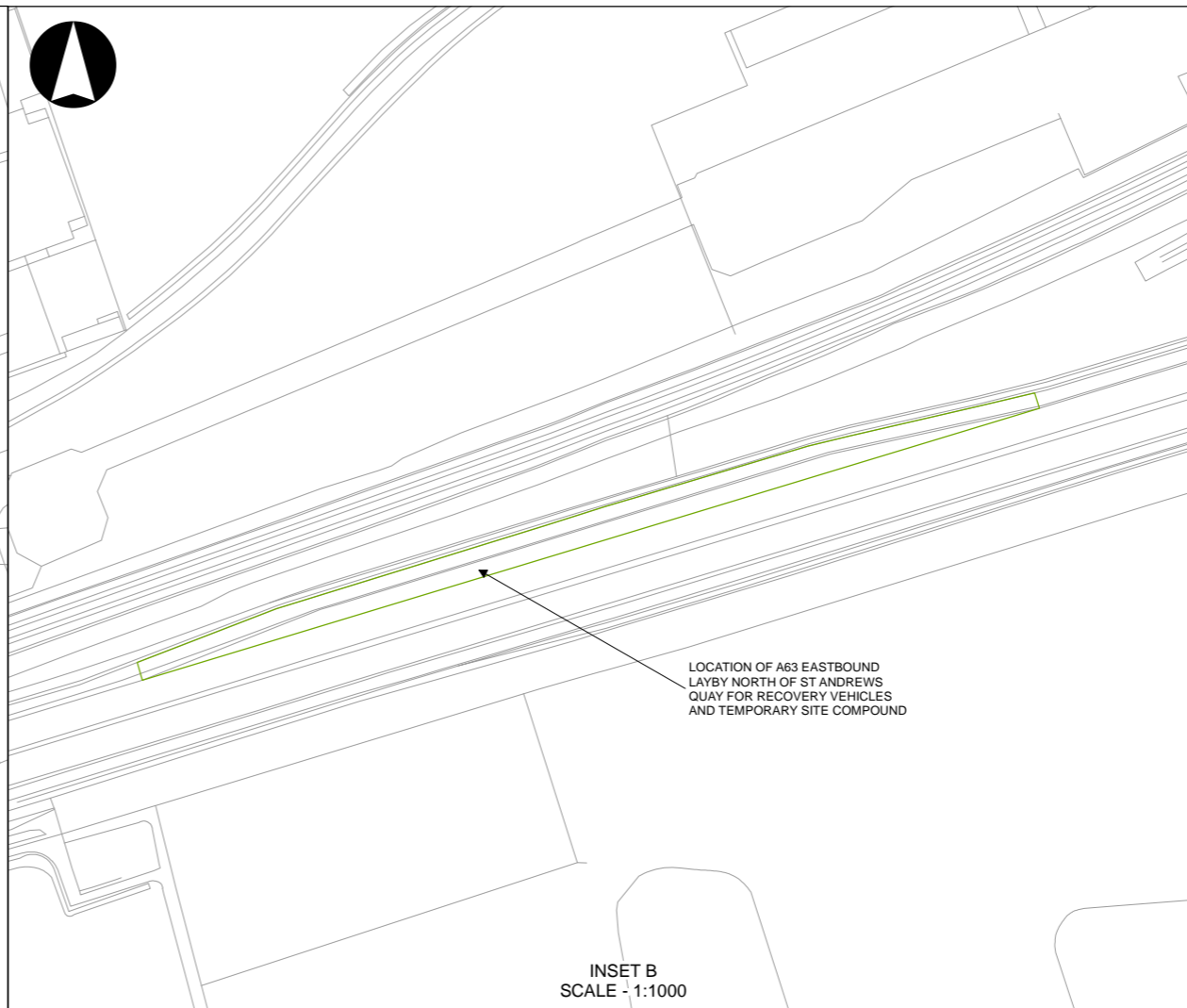
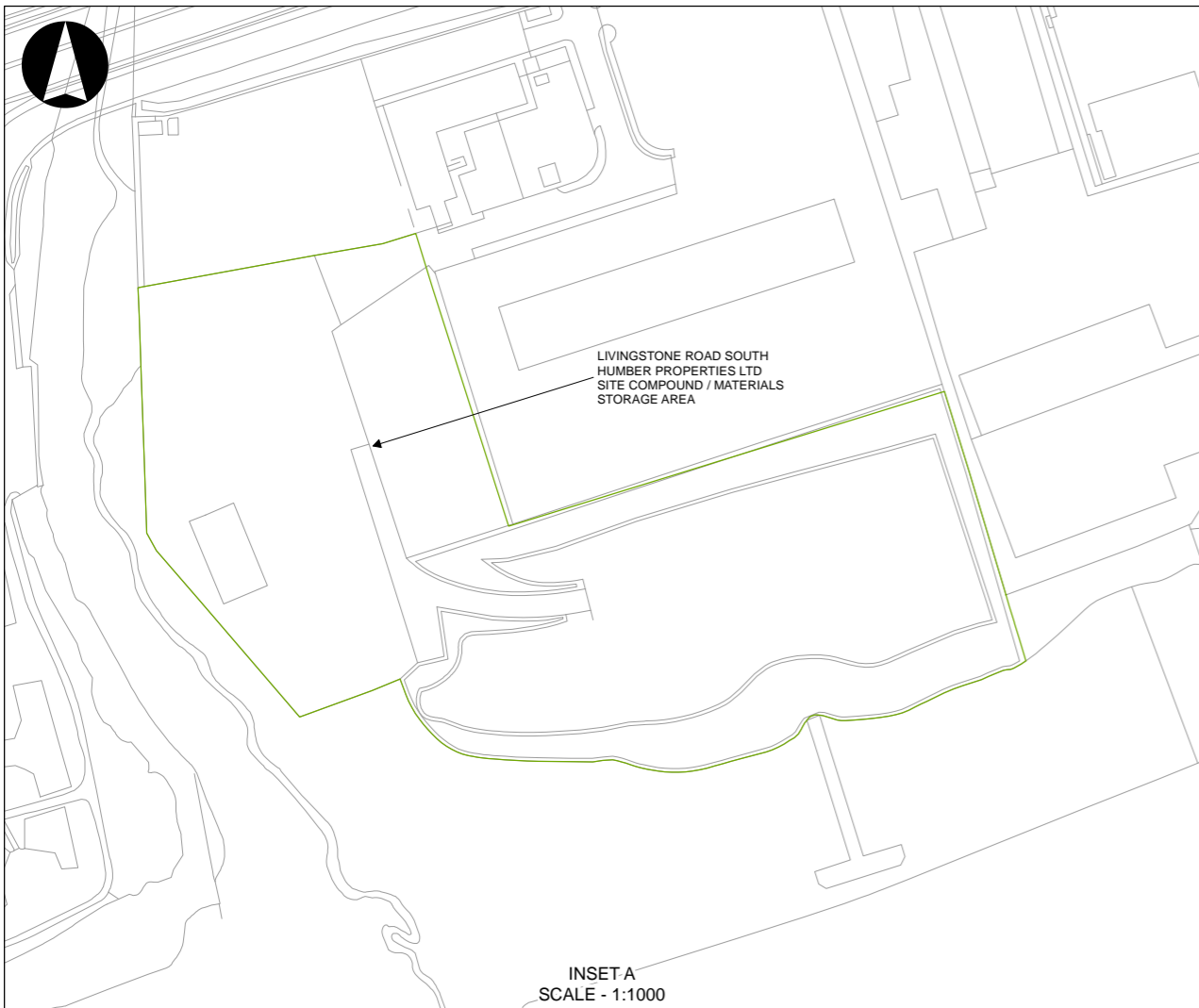

- Notes
- Permanent land take
 - Temporary land take
 - Preferred main compound at Arco (Option A)
 - Alternative main compound at Staples (Option B)

Rev	Date	Amendment Details	Orig	Chk'd	App'd
P03	10/09/2018	BOUNDARY AMMENDMENT	JE	JDH	JFM
P02	31/07/2018	KEY CHANGES	JE	JDH	JFM
P01.4-P01.8	July 2018	KEY CHANGES	JE	JDH	JFM
P01.3	07/06/2018	CPO AMENDED TO INCLUDE ARCHAEOLOGICAL DEFENCE TRENCH	JE	JDH	JFM
P01.2	30/05/2018	WATERLANE CARPARK REMOVED	JE	JDH	JFM
P01.1	25/05/2018	INITIAL ISSUE	JE	JDH	JFM

Mott MacDonald Sweco



Drawing Status	SHARED	Suitability	S4
----------------	--------	-------------	----

Project Title
A63 CASTLE STREET IMPROVEMENTS, HULL

Drawing Title
VOLUME 2 FIGURE 2.3.9 SCHEME SITE BOUNDARY - SHEET 8

Scale	1:1000	Designed	JE	Drawn	JE	Checked	JDH	Approved	JFM
Original Size	A1	Date	25/05/18	Date	25/05/18	Date	25/05/18	Date	25/05/18

Drawing Number	HE PIN	Originator	Volume	Project Ref. No.
514508	-	MMSJV	- EGN -	514508
S0	-	DR	- LE -	Revision
				P03
			000016	
			Number	

This drawing should not be relied on or used in circumstances other than those for which it was originally prepared and for which Mott MacDonald Sweco JV was commissioned. Mott MacDonald Sweco JV accepts no liability for the consequences of this drawing being used for a purpose other than the purposes for which it was commissioned. Any person using or relying on this drawing for such other purposes agrees, and will be taken to confirm this agreement, to indemnify Mott MacDonald Sweco JV for all loss or damage resulting therefrom.

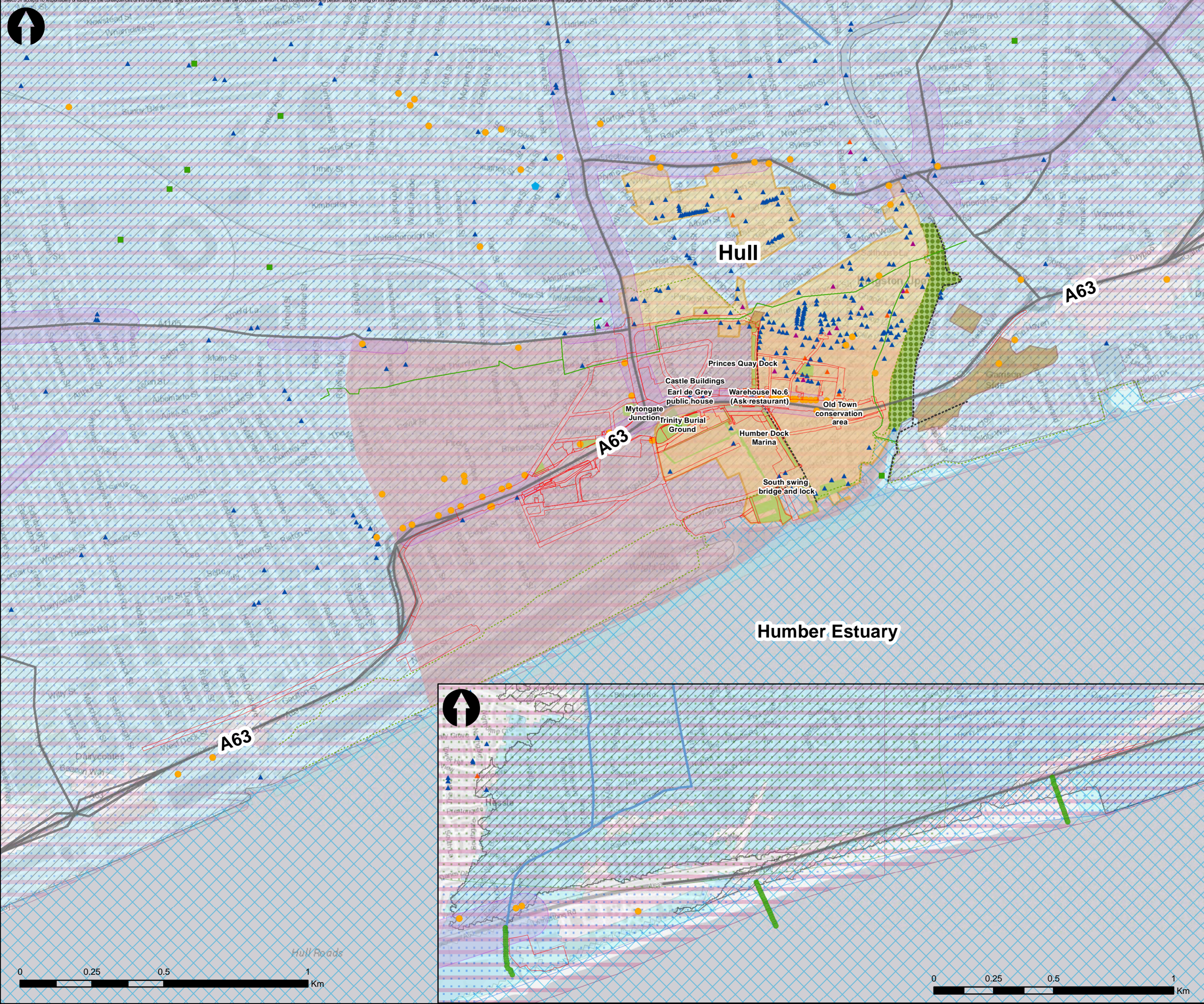

Key to symbols

- Scheme site boundary
- River
- Air Quality**
 - Hull Air Quality Management Area
 - Human health receptor
 - PCM Links
- Noise**
 - Noise Important Area
- Cultural Heritage**
 - Conservation Area
 - Scheduled Monuments
 - Grade I Listed Building
 - Grade II Listed Building
 - Grade II* Listed Building
- Landscape and Ecology**
 - Urban green spaces (Hull Local Plan)
 - Green network (Hull Local Plan)
 - Public rights of way
 - The Trans Pennine Trail - Cycling
 - The Trans Pennine Trail - Walking
 - Humber Estuary - SSSI, SAC, SPA, Ramsar
 - Non-statutory designated sites (ecology)
- Road Drainage and the Water Environment**
 - Source Protection Zones
 - Zone III - Total Catchment
 - Aquifer Designation Bedrock - typology
 - Principal Aquifer
 - Groundwater Abstractions
 - Areas Benefiting from Flood Defences
 - Flood Zone 2
 - Flood Zone 3

P03	10/09/2018	Boundary Amendments	WF	AS	AS
P02	31/07/2018	Key Changes	WF	AS	AS
P01	28/06/2018	Boundary Amendments	WF	AS	AS
Rev	Date	Amendment Details	Drwn	Chk'd	App'd

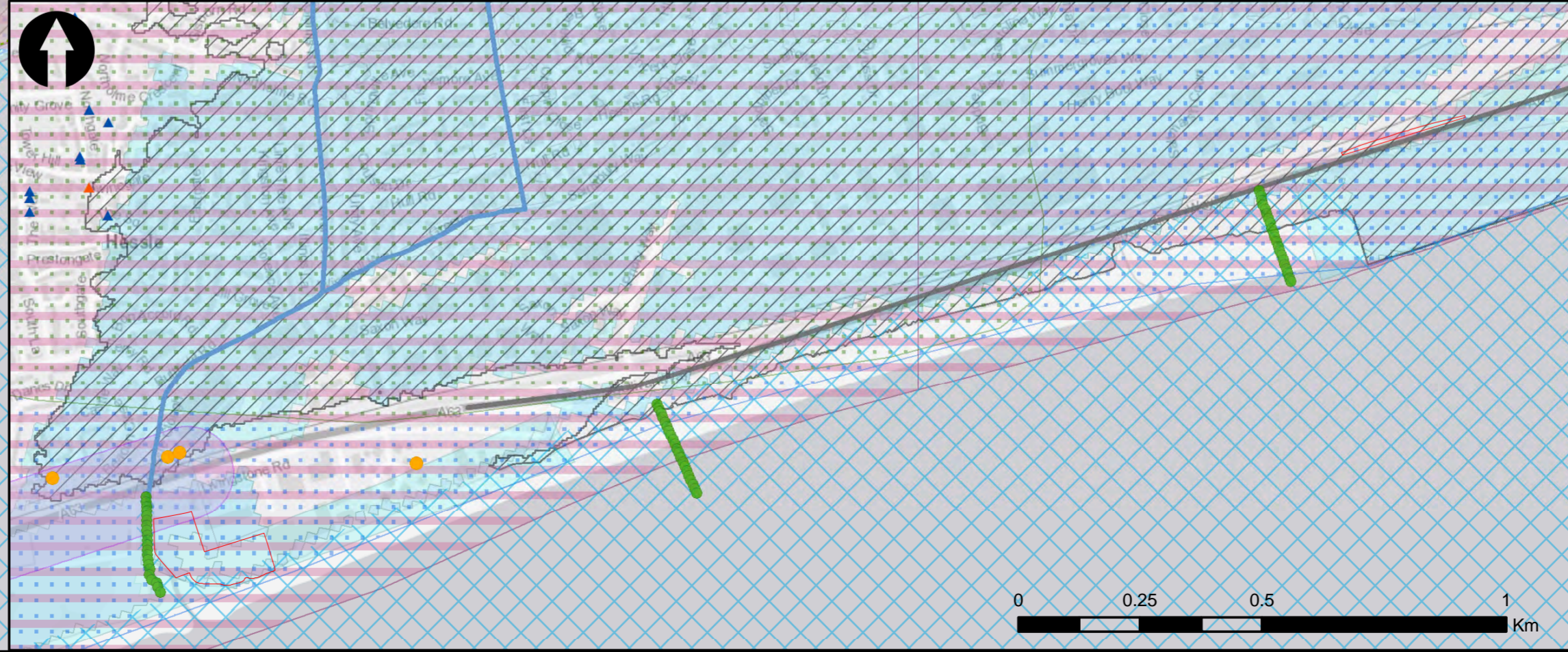

Mott MacDonald Sweco

Client: **highways england**

Drawing Status: **SHARED** Suitability: **S4**

Project Title: **A63 CASTLE STREET IMPROVEMENTS, HULL**

Drawing Title: **VOLUME 2 FIGURE 2.4 ENVIRONMENTAL CONSTRAINTS**

Scale	1:20,000	Designed	--	Drawn	WF	Checked	AS	Approved	AS
Original Size	A3	Date	--	Date	10/09/2018	Date	10/09/2018	Date	10/09/2018

Drawing Number	HE PIN	Originator	Volume	Project Ref. No.
514508	SO	MMSJV	EGN	514508
Location	Type	Role	Number	Revision
	DR	LE	000017	P03

This drawing should not be relied on or used in circumstances other than those for which it was originally prepared and for which Mott MacDonald Sweco JV was commissioned. Mott MacDonald Sweco JV accepts no responsibility for this drawing to any party other than the person to whom it was commissioned. This drawing has been prepared for the stated project or named part thereof and should not be relied upon or used for any other project without an independent check being carried out as to its suitability and prior written authority of Mott MacDonald Sweco JV being obtained. Mott MacDonald Sweco JV accepts no responsibility or liability for the consequences of this drawing being used for a purpose other than the purposes for which it was commissioned. Any person using or relying on this drawing for such other purpose agrees, and will by such use or reliance be taken to confirm this agreement, to indemnify Mott MacDonald Sweco JV for all loss or damage resulting therefrom.

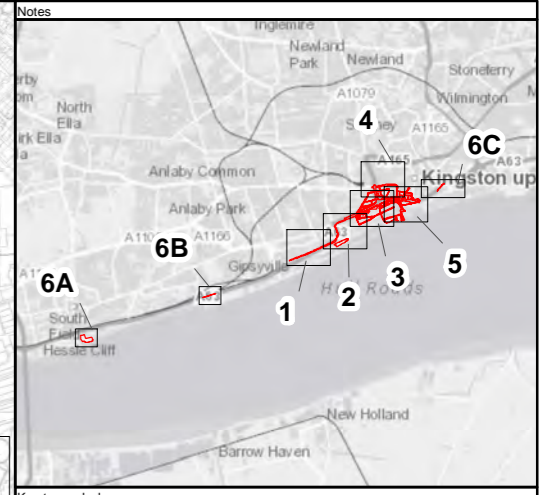
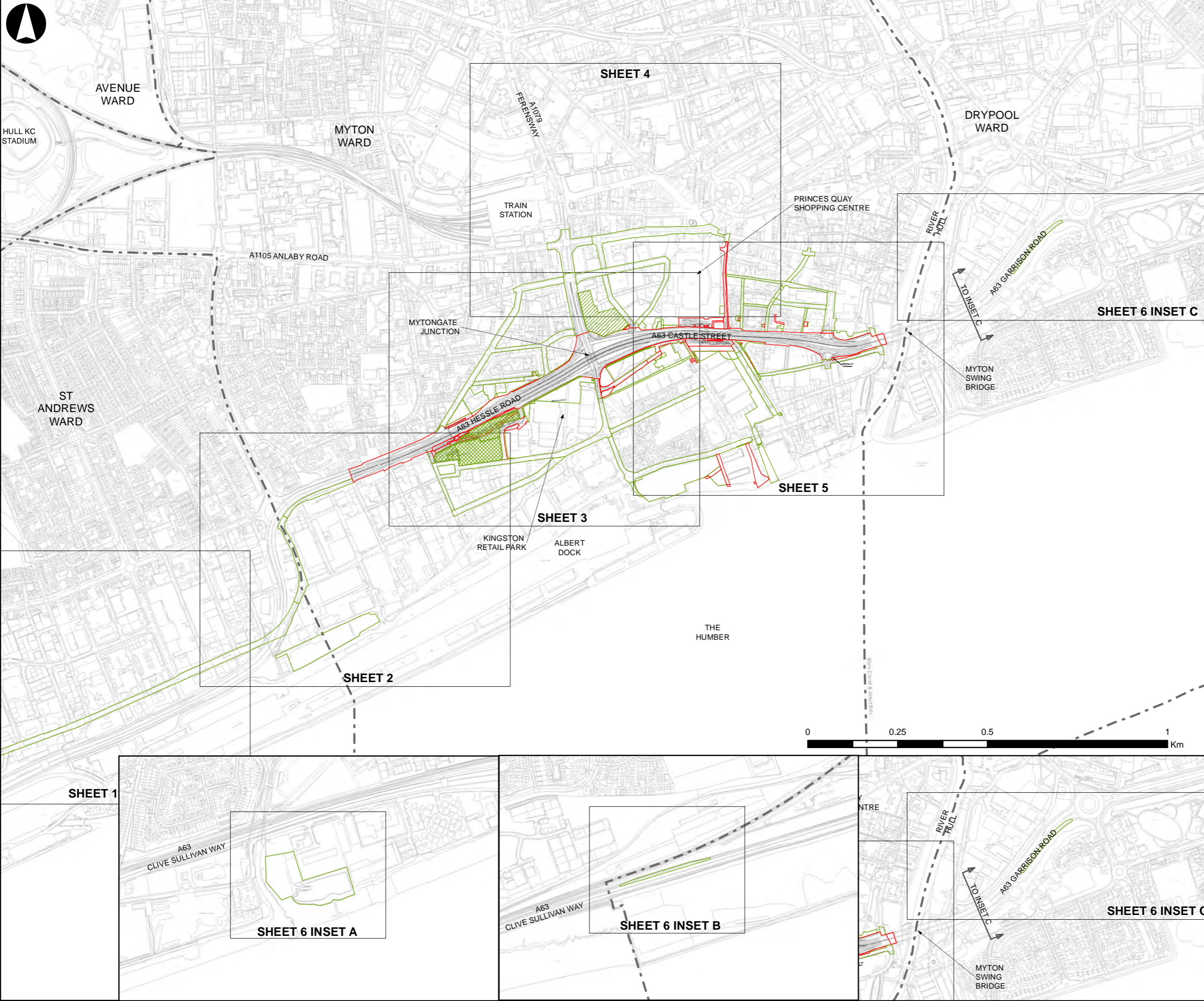

Key to symbols

- Permanent land take
- Temporary land take
- Preferred main compound at Arco (Option)
- Alternative main compound at Staples (Option B)
- Ward boundary

Rev	Date	Amendment Details	Drwn	Chk'd	App'd
P03	10/09/2018	Boundary Amendments	WF	AS	AS
P02	31/07/2018	Key Changes	WF	AS	AS
P01	26/03/2018	Boundary Amendments	WF	AS	AS

Rev	Date	Amendment Details	Drwn	Chk'd	App'd
P03	10/09/2018	Boundary Amendments	WF	AS	AS
P02	31/07/2018	Key Changes	WF	AS	AS
P01	26/03/2018	Boundary Amendments	WF	AS	AS

Mott MacDonald Sweco

Client

Drawing Status **SHARED** Suitability **S4**

Project Title **A63 CASTLE STREET IMPROVEMENTS, HULL**

Drawing Title **VOLUME 2 FIGURE 2.5.1 THE SCHEME PROPOSALS - KEY PLAN**

Scale	Designed	Drawn	Checked	Approved
1:6,000	ED	WF	ED	PB

Original Size	Date	Date	Date	Date
A3	10/09/2018	10/09/2018	10/09/2018	10/09/2018

Drawing Number	HE PIN	Originator	Volume	Project Ref. No.
514508 - MMSJV - EGN	SO - DR - LE		000018	514508

This drawing should not be relied on or used in circumstances other than those for which it was originally prepared and for which Mott MacDonald Sweco JV was commissioned. Mott MacDonald Sweco JV accepts no responsibility for this drawing to any party other than the person by whom it was commissioned. This drawing has been prepared for the stated project or named part thereof and should not be relied upon or used for any other project without an independent check being carried out as to its suitability and prior written authority of Mott MacDonald Sweco JV being obtained. Mott MacDonald Sweco JV accepts no responsibility or liability for the consequences of this drawing being used for a purpose other than the purposes for which it was commissioned. Any person using or relying on this drawing for such other purpose agrees, and will by such use or reliance be taken to confirm this agreement, to indemnify Mott MacDonald Sweco JV for all loss or damage resulting therefrom.

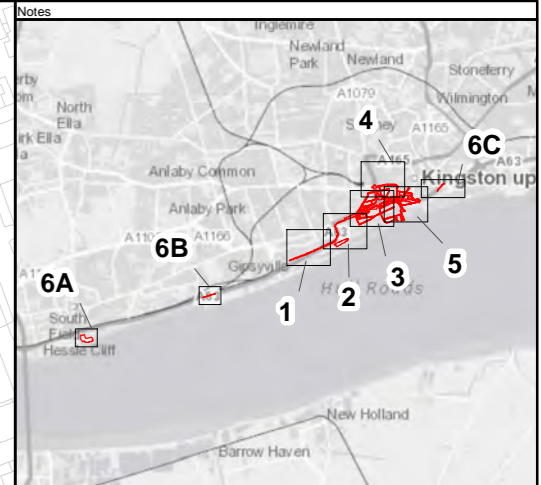

Key to symbols

- Permanent land take
- Temporary land take
- Preferred main compound at Arco (Option A)
- Alternative main compound at Staples (Option B)
- Ward boundary

Rev	Date	Amendment Details	Drwn	Chk'd	App'd
P03	10/09/2018	Boundary Amendments	WF	AS	AS
P02	31/07/2018	Key Changes	WF	AS	AS
P01	26/03/2018	Boundary Amendments	WF	AS	AS

Mott MacDonald Sweco



Client	highways england
Drawing Status	SHARED
Suitability	S4

Project Title
A63 CASTLE STREET IMPROVEMENTS, HULL

Drawing Title
VOLUME 2 FIGURE 2.5.2 THE SCHEME PROPOSALS - SHEET 1 OF 6

Scale	1:6,000	Designed	ED	Drawn	WF	Checked	ED	Approved	PB
Original Size	A3	Date	10/09/2018	Date	10/09/2018	Date	10/09/2018	Date	10/09/2018

Drawing Number	HE PIN	Originator	Volume	Project Ref. No.
514508	SO	MMSJV	EGN	514508
Location	Type	Role	Number	Revision
	DR	LE	000019	P03

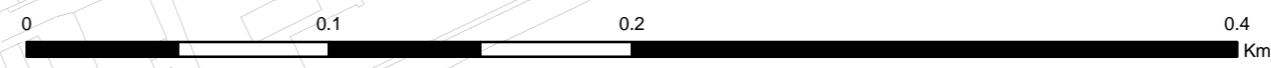

This drawing should not be relied on or used in circumstances other than those for which it was originally prepared and for which Mott MacDonald Sweco JV was commissioned. Mott MacDonald Sweco JV accepts no responsibility for this drawing to any party other than the person by whom it was commissioned. This drawing has been prepared for the stated project or named part thereof and should not be relied upon or used for any other project or named part thereof. Mott MacDonald Sweco JV accepts no responsibility or liability for the consequences of this drawing being used for a purpose other than that for which it was commissioned. Any person using or relying on this drawing for such other purpose agrees, and will by such use or reliance be taken to confirm this agreement, to indemnify Mott MacDonald Sweco JV for all loss or damage resulting therefrom.

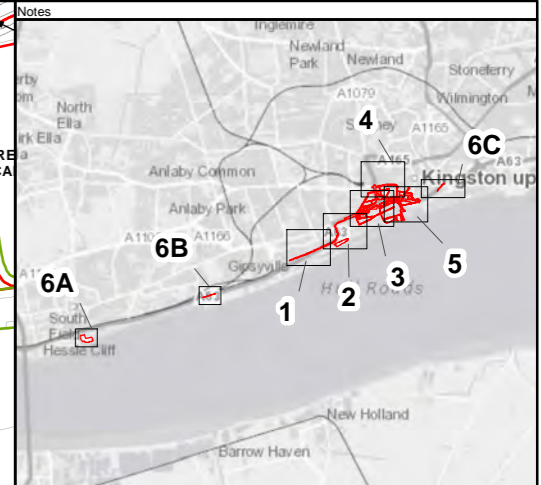
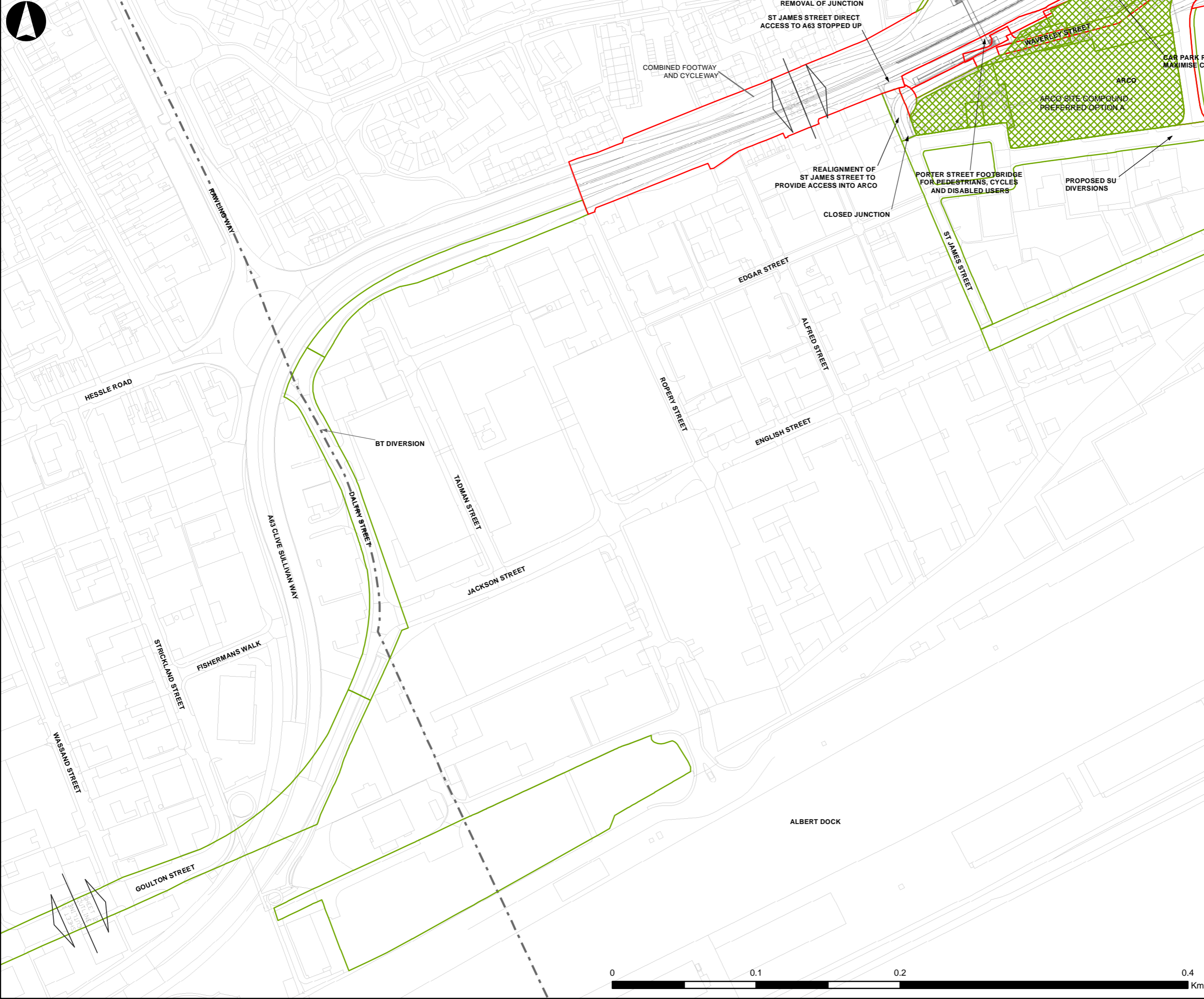

Key to symbols

- Permanent land take
- Temporary land take
- Preferred main compound at Arco (Option)
- Alternative main compound at Staples (Option B)
- Ward boundary

P03	10/09/2018	Boundary Amendments	WF	AS	AS
P02	31/07/2018	Key Changes	WF	AS	AS
P01	26/03/2018	Boundary Amendments	WF	AS	AS
Rev	Date	Amendment Details	Drw'n	Chk'd	App'd

Mott MacDonald Sweco

Client

Drawing Status **SHARED** Suitability **S4**

Project Title **A63 CASTLE STREET IMPROVEMENTS, HULL**

Drawing Title **VOLUME 2 FIGURE 2.5.3 THE SCHEME PROPOSALS - SHEET 2 OF 6**

Scale	1:6,000	Designed	ED	Drawn	WF	Checked	ED	Approved	PB
Original Size	A3	Date	10/09/2018	Date	10/09/2018	Date	10/09/2018	Date	10/09/2018

Drawing Number	HE PIN	Originator	Volume	Project Ref. No.
514508 - MMSJV - EGN	SO	DR	LE	514508
Location	Type	Role	Number	Revision
			000020	P03

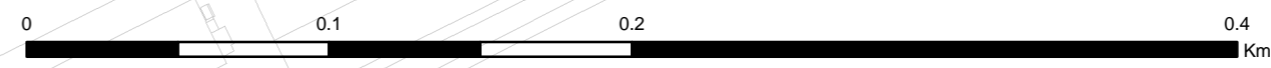

This drawing should not be relied on or used in circumstances other than those for which it was originally prepared and for which Mott MacDonald Sweco JV was commissioned. Mott MacDonald Sweco JV accepts no responsibility for this drawing to any party other than the person to whom it was commissioned. This drawing has been prepared for the titled project or named part thereof and should not be relied upon or used for any other project without an independent check being carried out as to its suitability and provenance authority of Mott MacDonald Sweco JV being obtained. Mott MacDonald Sweco JV accepts no responsibility or liability for the consequences of this drawing being used for a purpose other than the purposes for which it was commissioned. Any person using or relying on this drawing for such other purpose agrees, and will by such use or reliance be taken to confirm this agreement, to indemnify Mott MacDonald Sweco JV for all loss or damage resulting therefrom.

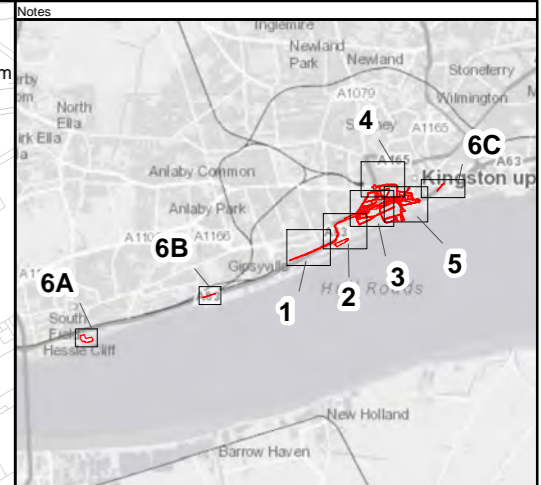

Key to symbols

- Permanent land take
- Temporary land take
- Preferred main compound at Arco (Option A)
- Alternative main compound at Staples (Option B)
- Ward boundary

Rev	Date	Amendment Details	Drwn	Chk'd	App'd
P03	10/09/2018	Boundary Amendments	WF	AS	AS
P02	31/07/2018	Key Changes	WF	AS	AS
P01	26/03/2018	Boundary Amendments	WF	AS	AS

Mott MacDonald Sweco



Drawing Status: **SHARED** Suitability: **S4**

Project Title: **A63 CASTLE STREET IMPROVEMENTS, HULL**

Drawing Title: **VOLUME 2 FIGURE 2.5.5 THE SCHEME PROPOSALS - SHEET 4 OF 6**

Scale	Designed	Drawn	Checked	Approved
1:6,000	ED	WF	ED	PB
Original Size	Date	Date	Date	Date
A3	10/09/2018	10/09/2018	10/09/2018	10/09/2018
Drawing Number	Originator	Volume	Project Ref. No.	
HE PIN 514508 - MMSJV - EGN	SO - DR - LE	000022	514508	
			Revision	P03
Location	Type	Role	Number	

This drawing should not be relied on or used in circumstances other than those for which it was originally prepared and for which Mott MacDonald Sweco JV was commissioned. Mott MacDonald Sweco JV accepts no responsibility for this drawing to any party other than the person by whom it was commissioned. This drawing has been prepared for the titled project or named part thereof and should not be relied upon or used for any other project without an independent check being carried out as to its suitability and prior written authority of Mott MacDonald Sweco JV being obtained. Mott MacDonald Sweco JV accepts no responsibility or liability for the consequences of this drawing being used for a purpose other than the purposes for which it was commissioned. Any person using or relying on this drawing for such other purpose agrees, and will by such use or reliance be taken to confirm this agreement, to indemnify Mott MacDonald Sweco JV for all loss or damage resulting therefrom.

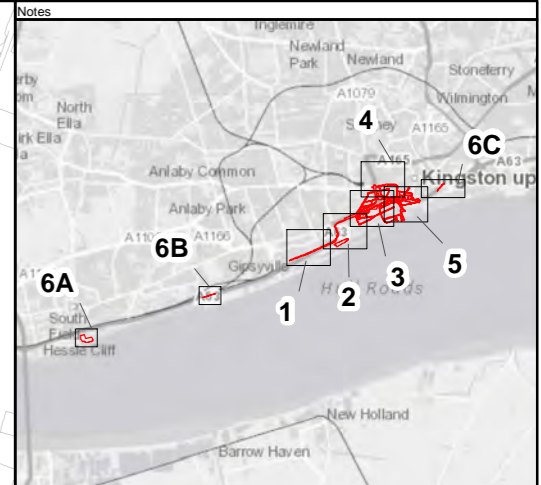
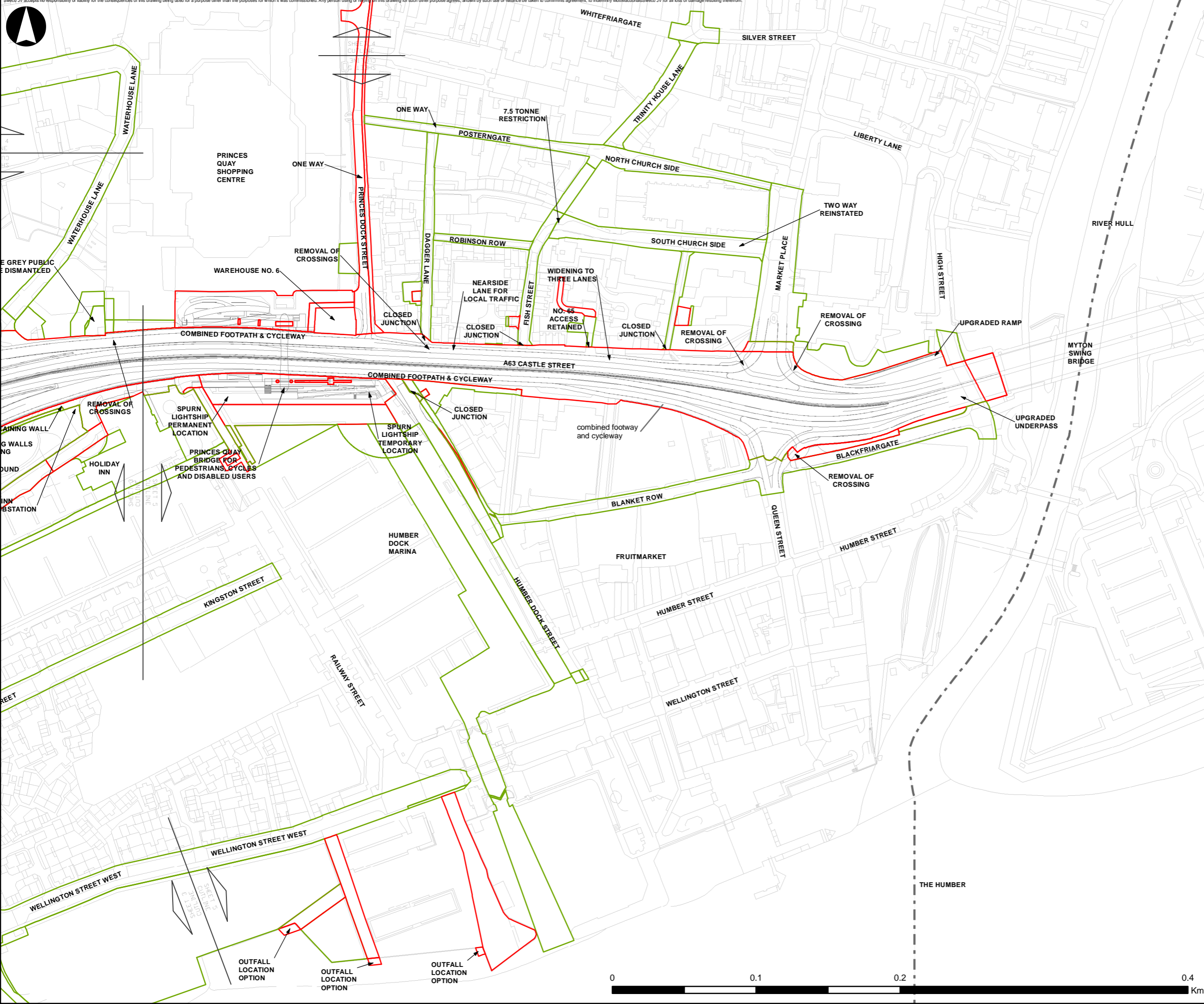

Key to symbols

- Permanent land take
- Temporary land take
- Preferred main compound at Arco (Option)
- Alternative main compound at Staples (Option B)
- Ward boundary

Rev	Date	Amendment Details	Drwn	Chk'd	App'd
P03	10/09/2018	Boundary Amendments	WF	AS	AS
P02	31/07/2018	Key Changes	WF	AS	AS
P01	26/03/2018	Boundary Amendments	WF	AS	AS

Mott MacDonald Sweco				
Client				
Drawing Status SHARED	Suitability S4			
Project Title A63 CASTLE STREET IMPROVEMENTS, HULL				
Drawing Title VOLUME 2 FIGURE 2.5.6 THE SCHEME PROPOSALS - SHEET 5 OF 6				
Scale 1:6,000	Designed ED	Drawn WF	Checked ED	Approved PB
Original Size A3	Date 10/09/2018	Date 10/09/2018	Date 10/09/2018	Date 10/09/2018
Drawing Number HE PIN 514508 - MMSJV - EGN	Originator SO - DR - LE	Volume -	Project Ref. No. 514508	Revision 000023
			Number P03	

Mott MacDonald Sweco

Client

Drawing Status: **SHARED** | Suitability: **S4**

Project Title: **A63 CASTLE STREET IMPROVEMENTS, HULL**

Drawing Title: **VOLUME 2 FIGURE 2.5.6 THE SCHEME PROPOSALS - SHEET 5 OF 6**

Scale: 1:6,000	Designed: ED	Drawn: WF	Checked: ED	Approved: PB
Original Size: A3	Date: 10/09/2018	Date: 10/09/2018	Date: 10/09/2018	Date: 10/09/2018

Drawing Number: HE PIN 514508 - MMSJV - EGN | Originator: SO - DR - LE | Volume: - | Project Ref. No.: 514508 | Revision: 000023 | Number: P03

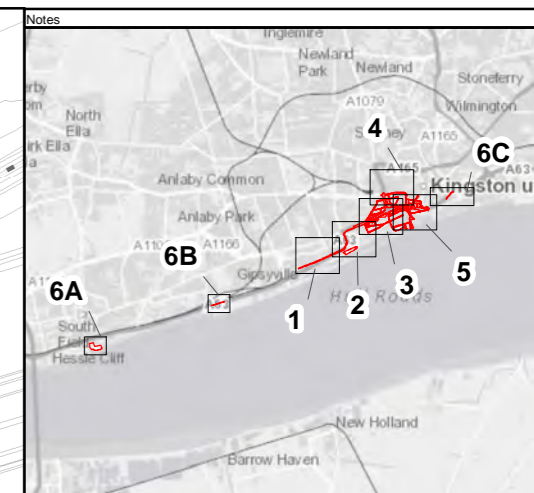

Notes

Key to symbols

- Permanent land take
- Temporary land take
- Preferred main compound at Arco (Option A)
- Alternative main compound at Staples (Option B)
- Ward boundary

Rev	Date	Amendment Details	Drwn	Chk'd	App'd
P03	10/09/2018	Boundary Amendments	WF	AS	AS
P02	31/07/2018	Key Changes	WF	AS	AS
P01	26/03/2018	Boundary Amendments	WF	AS	AS

Mott MacDonald Sweco				
Client				
Drawing Status	Suitability			
SHARED	S4			
Project Title				
A63 CASTLE STREET IMPROVEMENTS, HULL				
Drawing Title				
VOLUME 2 FIGURE 2.5.7 THE SCHEME PROPOSALS - SHEET 6 OF 6				
Scale	Designed	Drawn	Checked	Approved
1:6,000	ED	WF	ED	PB
Original Size	Date	Date	Date	Date
A3	10/09/2018	10/09/2018	10/09/2018	10/09/2018
Drawing Number	HE PIN	Originator	Volume	Project Ref. No.
514508	514508	MMSJV	EGN	514508
SO	DR	LE	000024	Revision
Location	Type	Role	Number	P03



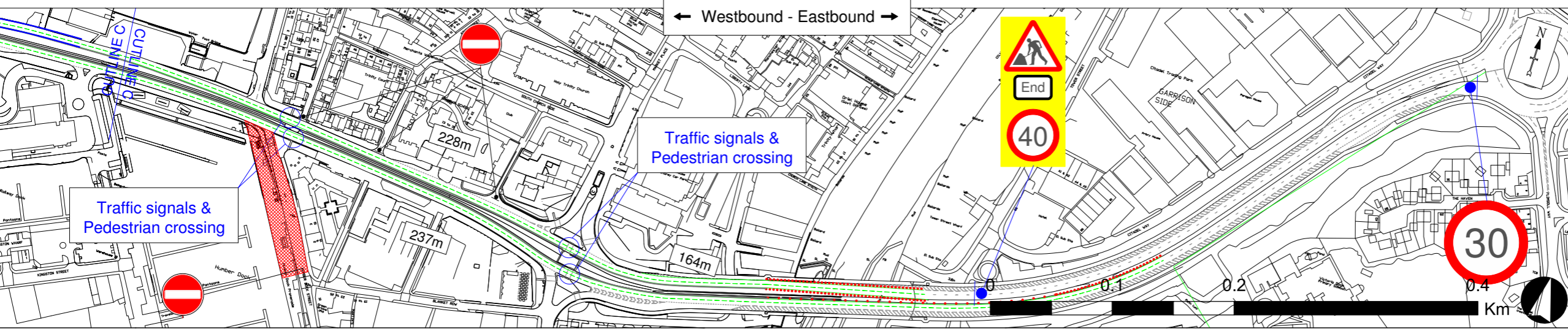
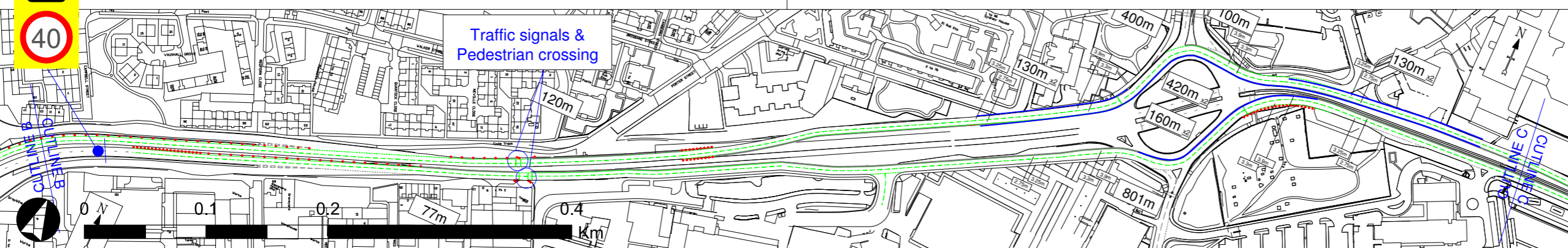
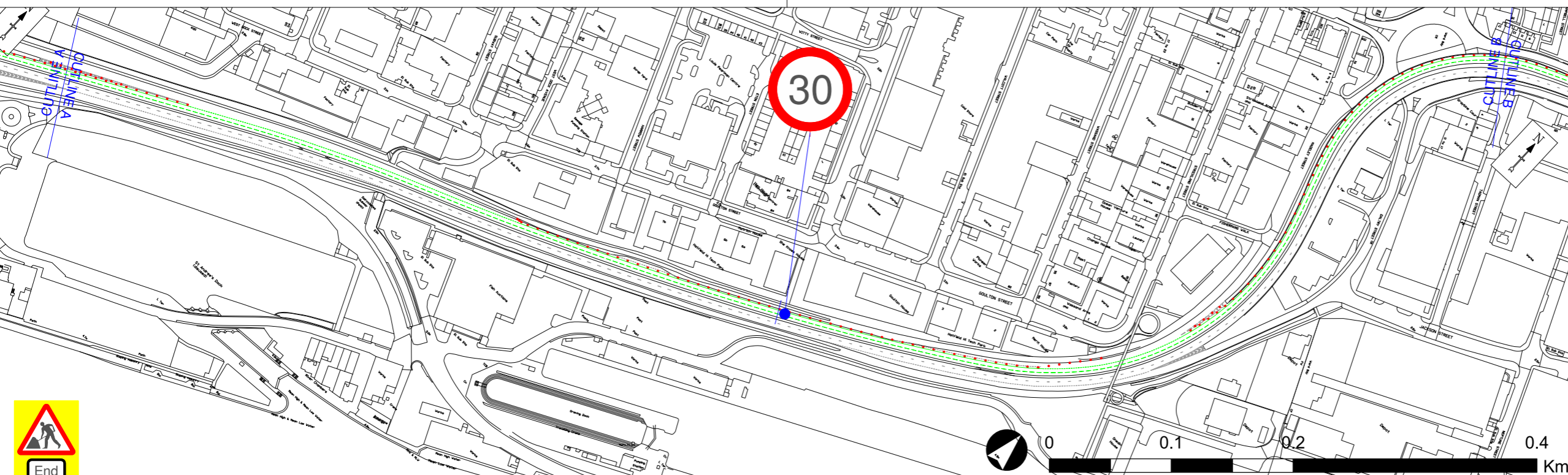
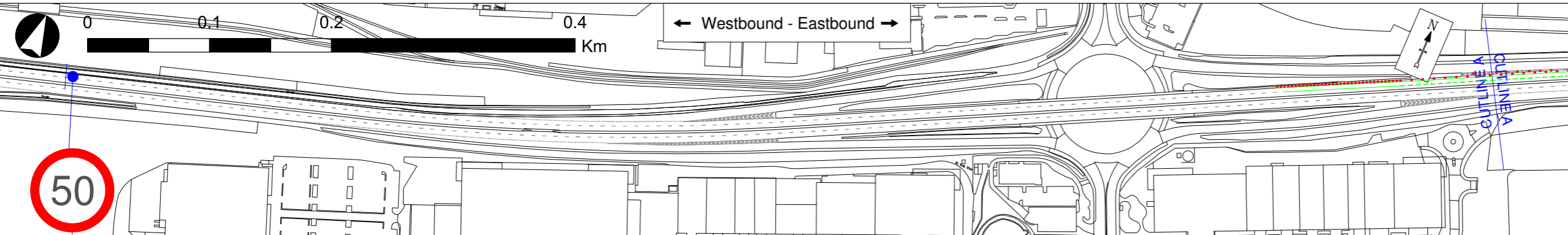

Notes

- Key to symbols
- 1m Traffic cones
 - High containment barrier
 - Temporary vehicle restraint
 - Temporary road markings

Rev	Date	Amendment Details	Orig	Chk'd	App'd



Client: highways england

Drawing Status: SHARED Suitability: S4

Project Title: A63 CASTLE STREET IMPROVEMENTS, HULL

Drawing Title: VOLUME 2 - FIGURE 2.11.2 TEMPORARY TRAFFIC MANAGEMENT PHASE 2

Scale	Designed	Drawn	Checked	Approved
NTS		SS	KS	
Original Size	Date	Date	Date	Date
A1		23/11/16	23/11/16	
Drawing Number	Originator	Volume	Project Ref. No.	
514508	BAL	EGN	514508	
Location	Type	Role	Number	Revision
SO	DR	LE	000002	P03

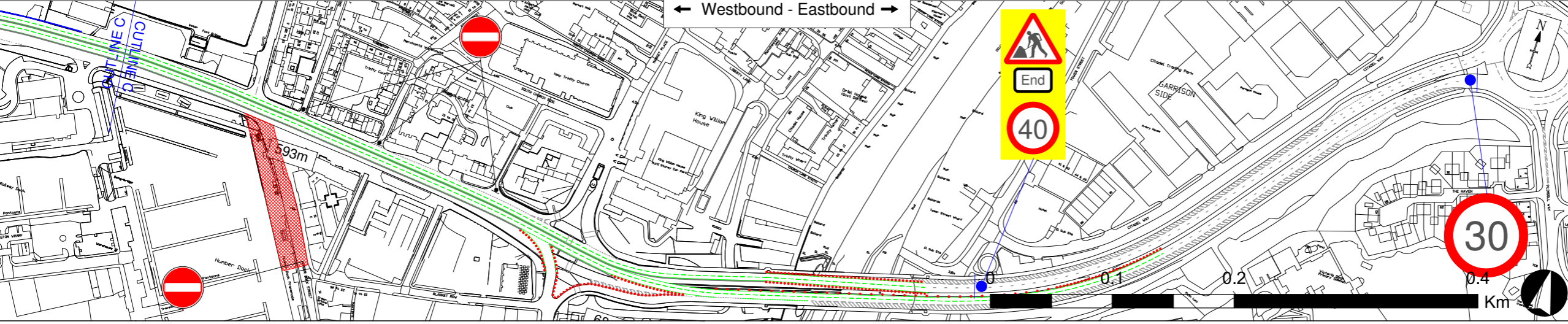
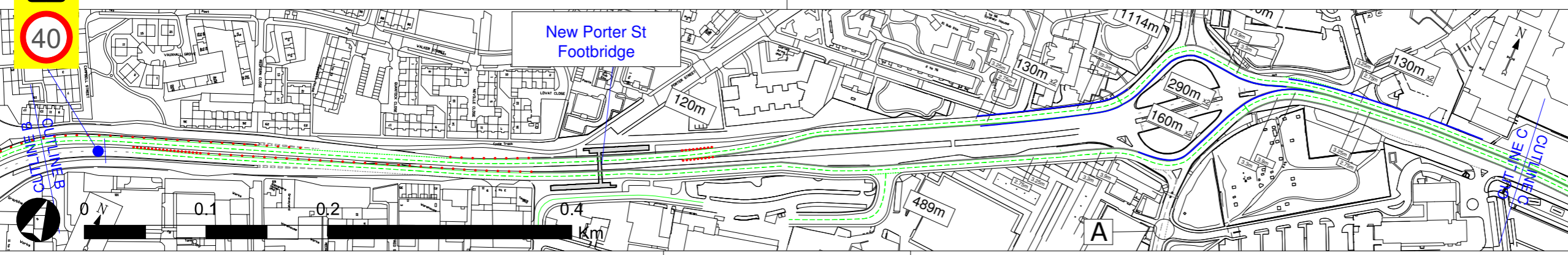
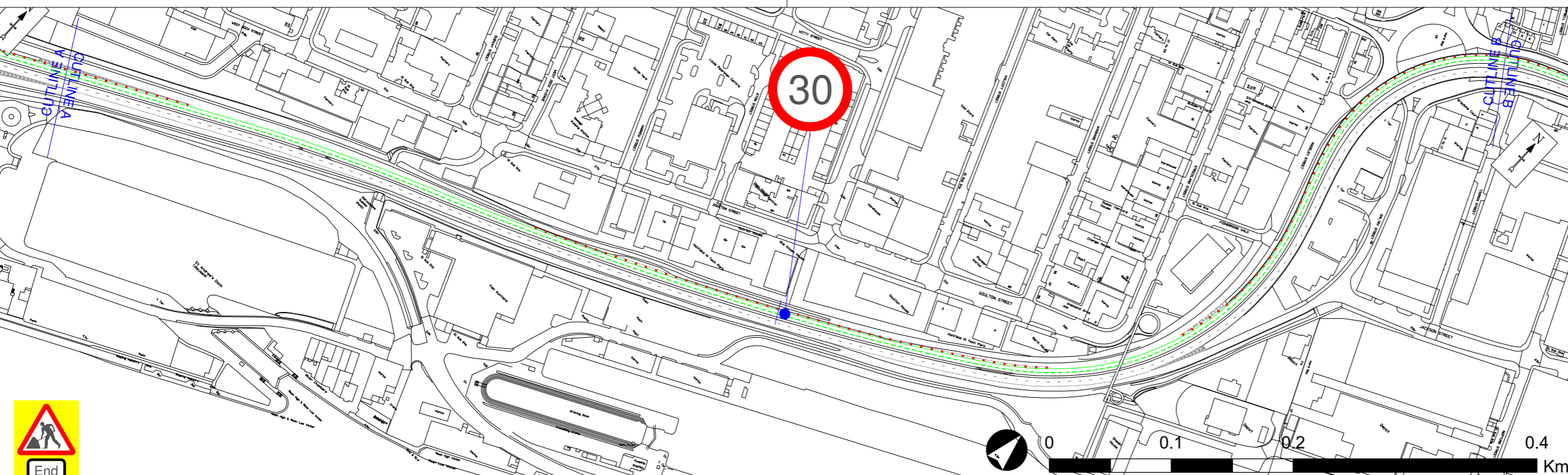
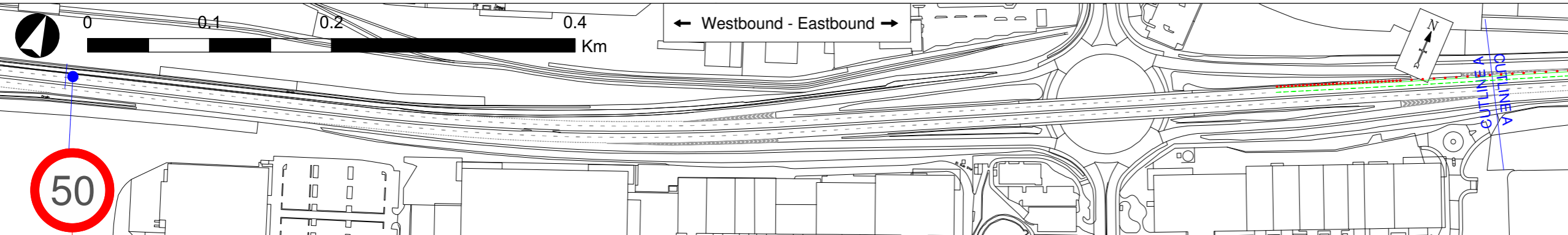

Notes

Key to symbols

	1m Traffic cones
	High containment barrier
	Temporary vehicle restraint
	Temporary road markings

Rev	Date	Amendment Details	Orig	Chk'd	App'd

Balfour Beatty

Client: **highways england**

Drawing Status: SHARED Suitability: S4

Project Title: **A63 CASTLE STREET IMPROVEMENTS, HULL**

Drawing Title: **VOLUME 2 - FIGURE 2.11.3 TEMPORARY TRAFFIC MANAGEMENT PHASE 3**

Scale: NTS	Designed: HE PIN	Drawn: SS	Checked: KS	Approved:
Original Size: A1	Date:	Date: 23/11/16	Date: 23/11/16	Date:
Drawing Number: 514508	Originator: BAL	Volume: EGN	Project Ref. No: 514508	
Location: SO	Type: DR	Role: LE	Number: 000003	Revision: P03

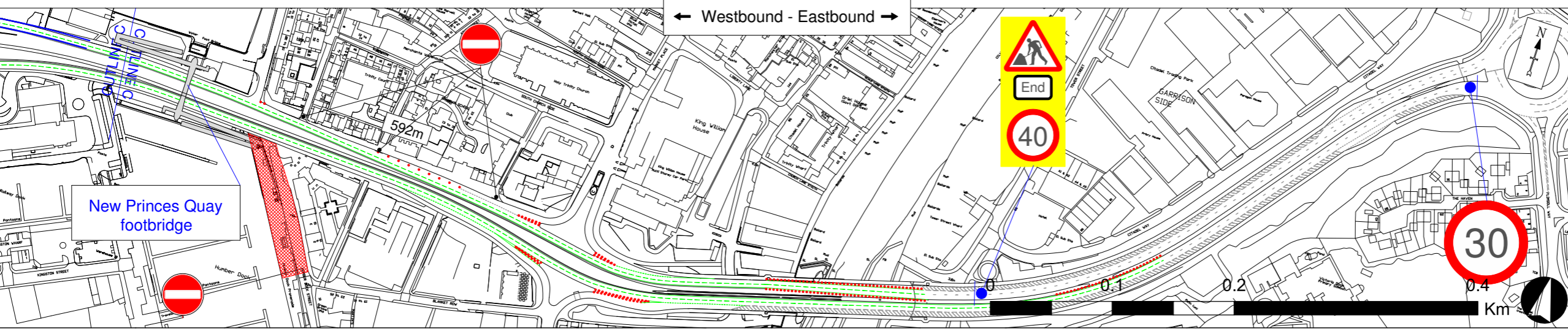
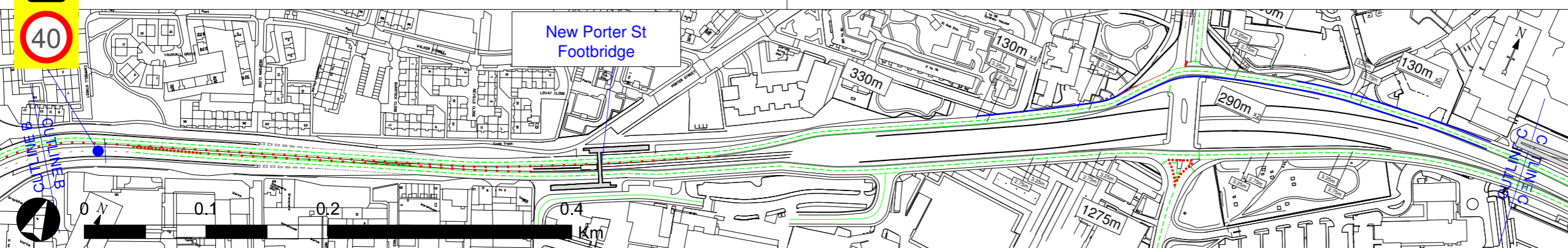
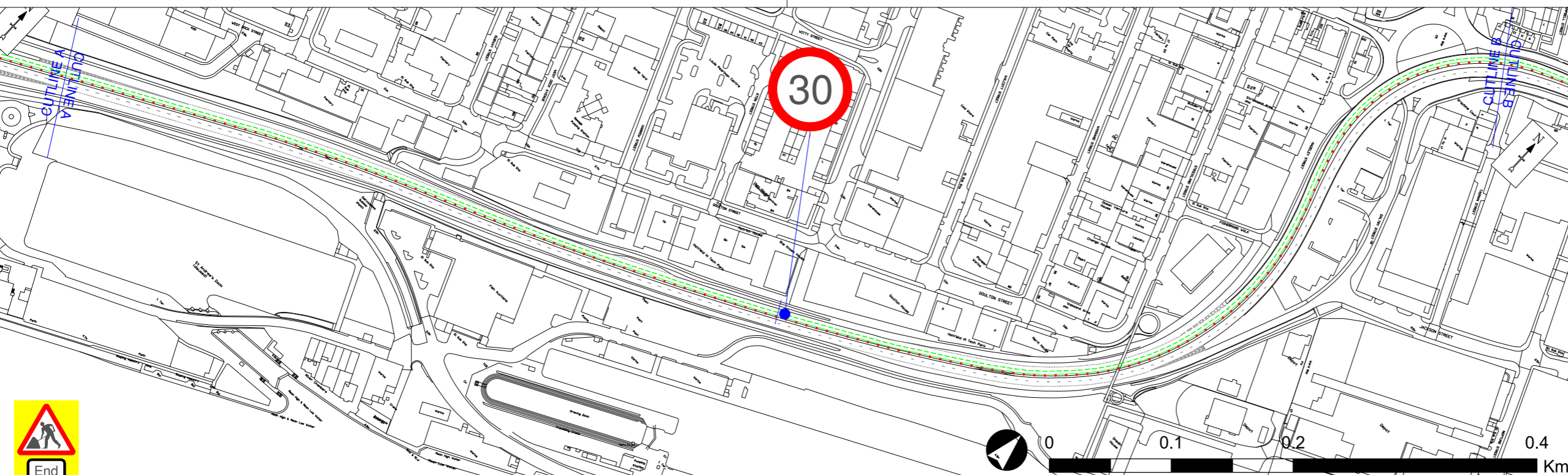
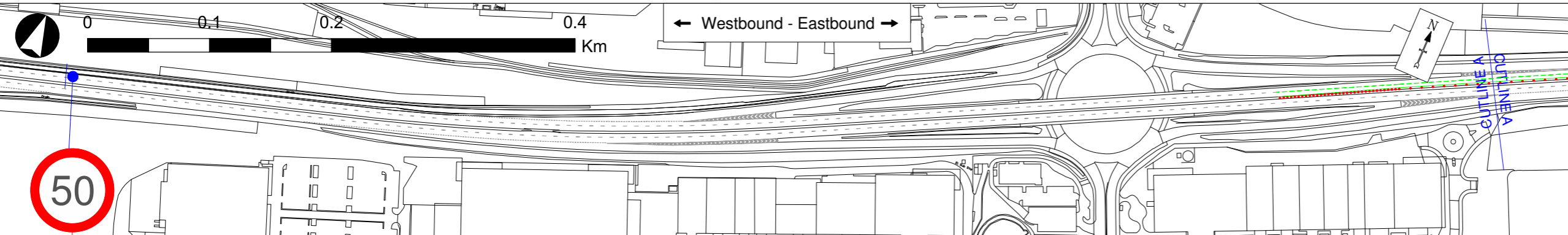

Notes

- Key to symbols
- 1m Traffic cones
 - High containment barrier
 - - - - - Temporary vehicle restraint
 - - - - - Temporary road markings

Rev	Date	Amendment Details	Orig	Chk'd	App'd



Drawing Status: SHARED
Subsidiary: S4

Project Title: A63 CASTLE STREET IMPROVEMENTS, HULL

Drawing Title: VOLUME 2 - FIGURE 2.11.5 TEMPORARY TRAFFIC MANAGEMENT PHASE 5

Scale	Designed	Drawn	Checked	Approved
NTS		SS	KS	
Original Size	Date	Date	Date	Date
A1		23/11/16	23/11/16	
Drawing Number	Originator	Volume	Project Ref. No.	
514508	BAL	EGN	514508	
Location	Type	Role	Number	Revision
SO	DR	LE	000005	P03

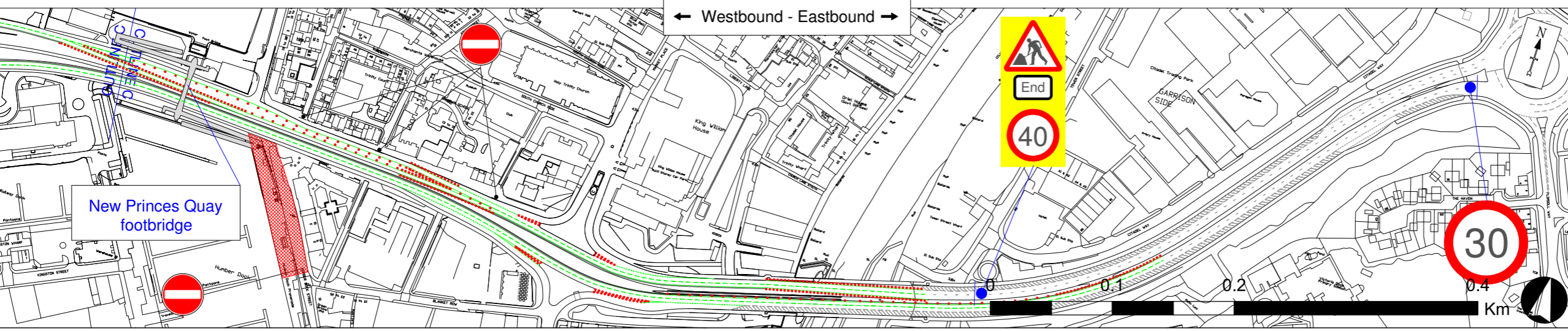
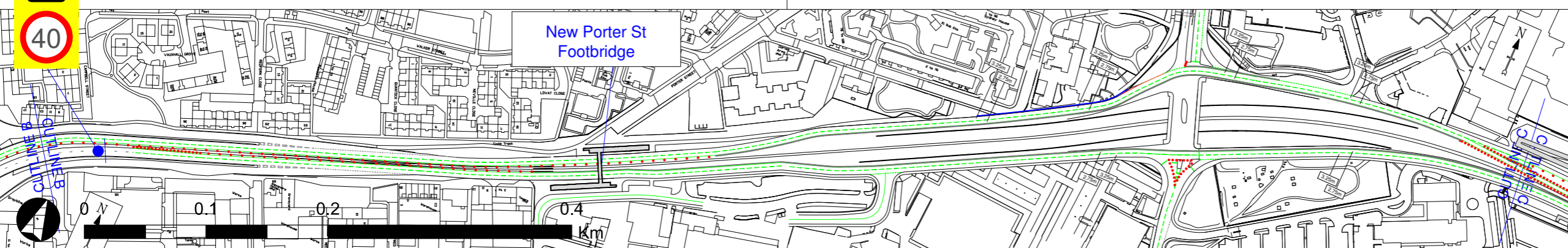
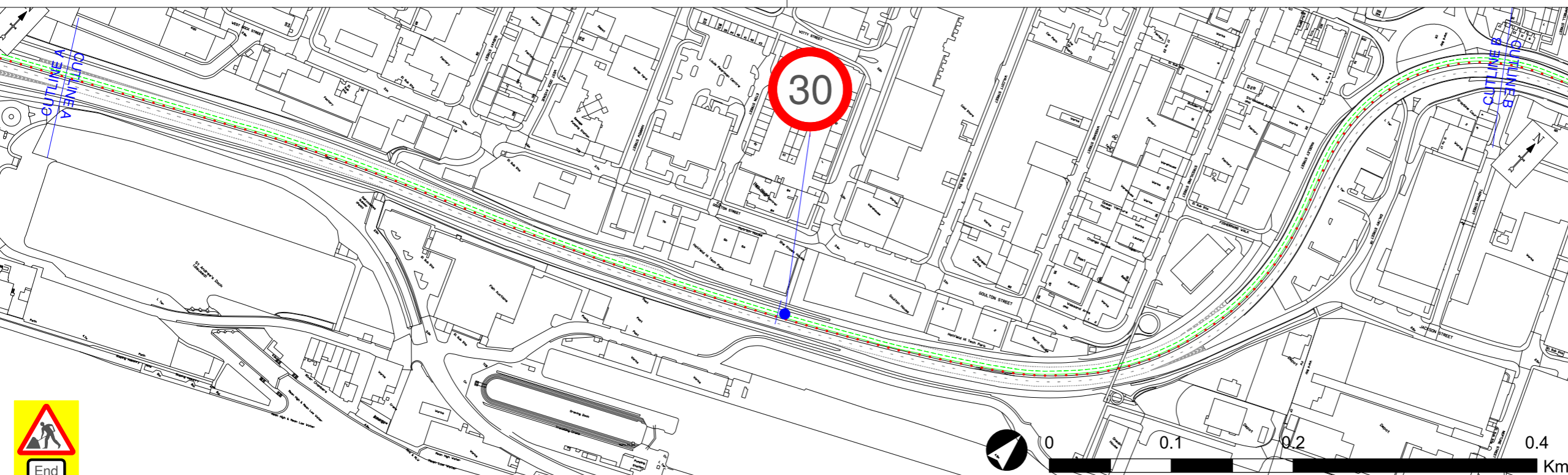

Notes

- Key to symbols
- 1m Traffic cones
 - High containment barrier
 - Temporary vehicle restraint
 - Temporary road markings

Rev	Date	Amendment Details	Orig	Chk'd	App'd



Drawing Status: SHARED
Subsidiary: S4

Project Title: A63 CASTLE STREET IMPROVEMENTS, HULL

Drawing Title: VOLUME 2 - FIGURE 2.11.6 TEMPORARY TRAFFIC MANAGEMENT PHASE 6

Scale	Designed	Drawn	Checked	Approved
NTS		SS	KS	
Original Size	Date	Date	Date	Date
A1		23/11/16	23/11/16	
Drawing Number	Originator	Volume	Project Ref. No.	
514508	BAL	EGN	514508	
Location	Type	Role	Number	Revision
SO	DR	LE	000006	P03

